

Bonolo V5 A.Q.S. user training

Monitoring:

- (1) Particulate Matter (PM1, PM2.5 & PM10)
- (2) Temperature and Humidity
- (3) CO2 optional
- (4) etc

The Bonolo V5 unit

Power:

- (1) Rechargeable Battery
- (2) 12V DC Charger
- (3) 12V Solar

Communication:

- (1) USB/UART
- (2) Wifi
- (3) LTE

Memory:

- (1) 16GB SD memory

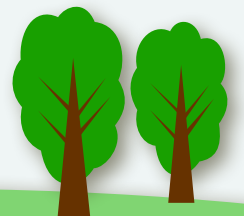

Installation Example

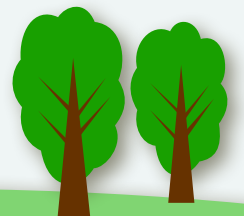

Installation Example

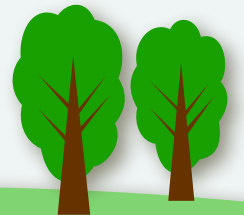

Charging – 12V DC Power Supply

Up to 15 hrs
charging time

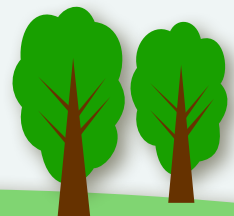

Software requirements

A USB driver for the CH340N chip.
Any UART terminal app

Windows, MacOS, Linux and Android

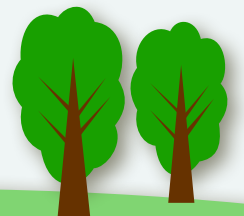

Software - Windows

A USB driver for the CH340N chip.

- <https://sparks.gogo.co.nz/ch340.html>

Any UART terminal app. e.g. “YAT”

- <https://sourceforge.net/projects/y-a-terminal/>

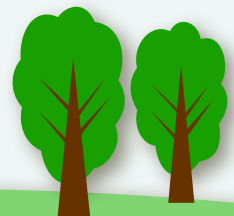
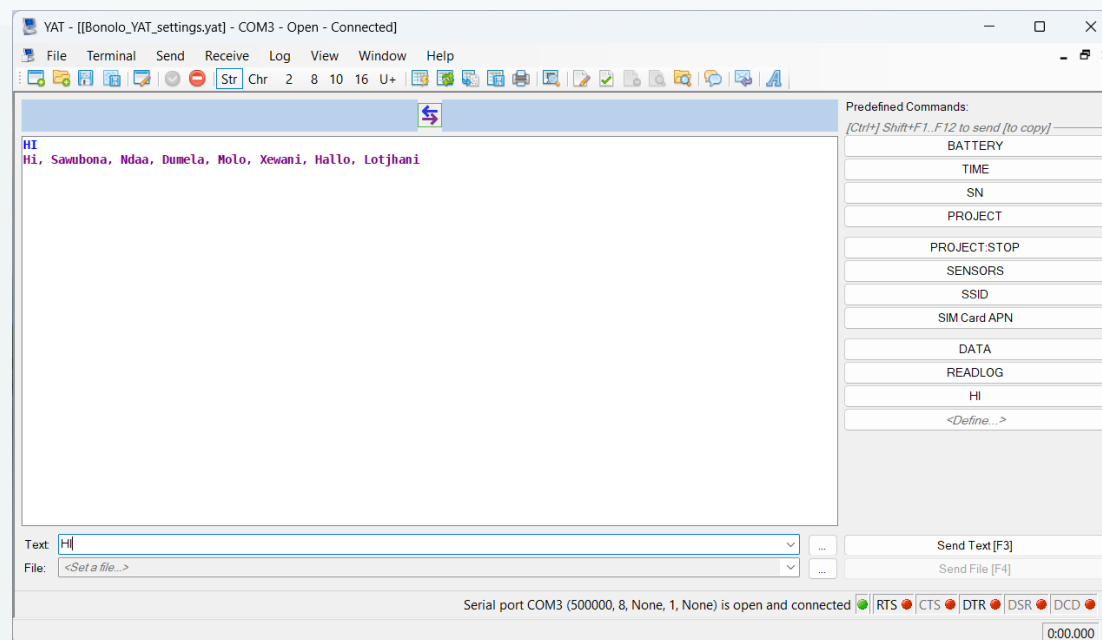

Software – Mac OS

A USB driver is installed already.

Any UART terminal app. e.g. “CoolTerm”

- <https://freeware.the-meiers.org/>

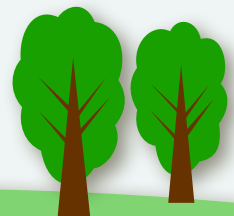
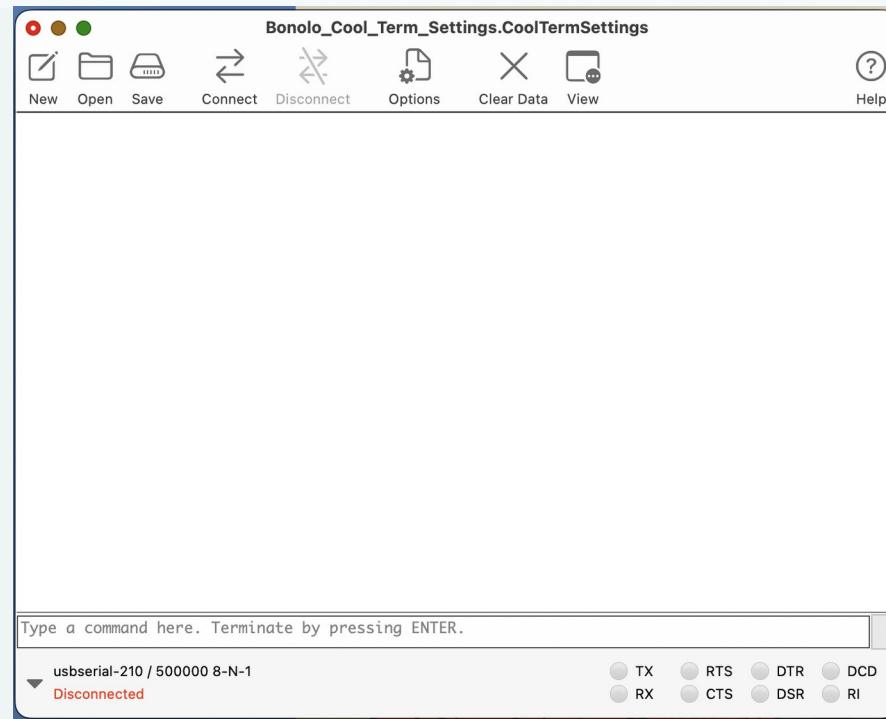

Software - Android

A USB driver is already installed

A terminal app. e.g. “Serial USB Terminal”

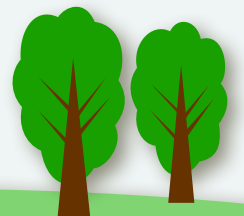
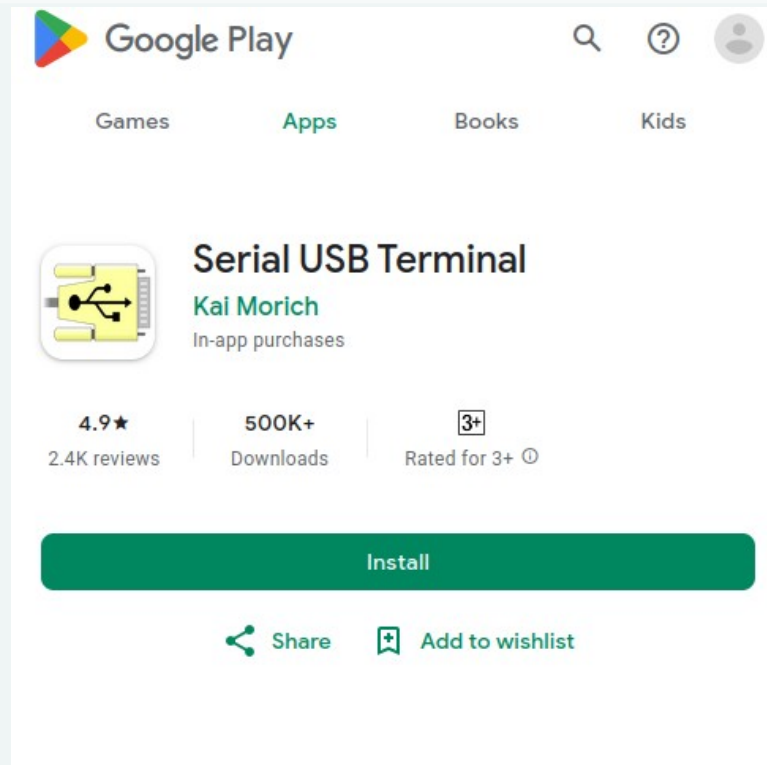

Communication check. "Hi"

Battery Level

```
BATTERY  
----Battery Voltage: 3.96 V  
----Battery Percentage: 80 %
```

At the bottom of the terminal area, there are input fields for "Text" (containing "BATTERY") and "File" (containing "<Set a file...>"). To the right of the terminal area is a "Predefined Commands" panel with a list of buttons: "BATTERY", "TIME", "SN", "PROJECT", "PROJECT:STOP", "SENSORS", "SSID", "SIM Card APN", "DATA", "READLOG", "HI", and "<Define...>". Below these buttons are "Send Text [F3]" and "Send File [F4]" buttons. At the bottom of the window, a status bar indicates "Serial port COM7 (500000, 8, None, 1, None) is open and connected" with several indicator lights (RTS, CTS, DTR, DSR, DCD) and a timer showing "0:00.000".

Check the time

Set the time manually

```
TIME,2025-10-25 10:00:00
Setting the clock
Input>: 2025-10-25_10:00:00
Year>: 2025
Month>: 10
Day>: 25
Hour>: 10
Minute>: 00
Second>: 00
```

Below the terminal area, there are fields for "Text" (containing "TIME,2025-10-25 10:00:00") and "File" (containing "<Set a file...>"). To the right of the terminal is a "Predefined Commands" panel with buttons for BATTERY, TIME, SN, PROJECT, PROJECT:STOP, SENSORS, SSID, SIM Card APN, DATA, READLOG, HI, and <Define...>. Below this panel are buttons for "Send Text [F3]" and "Send File [F4]". At the bottom of the window, a status bar indicates "Serial port COM7 (500000, 8, None, 1, None) is open and connected" with status indicators for RTS, CTS, DTR, DSR, and DCD. A timer in the bottom right corner shows "0:00.000".

Time zone and set to internet time

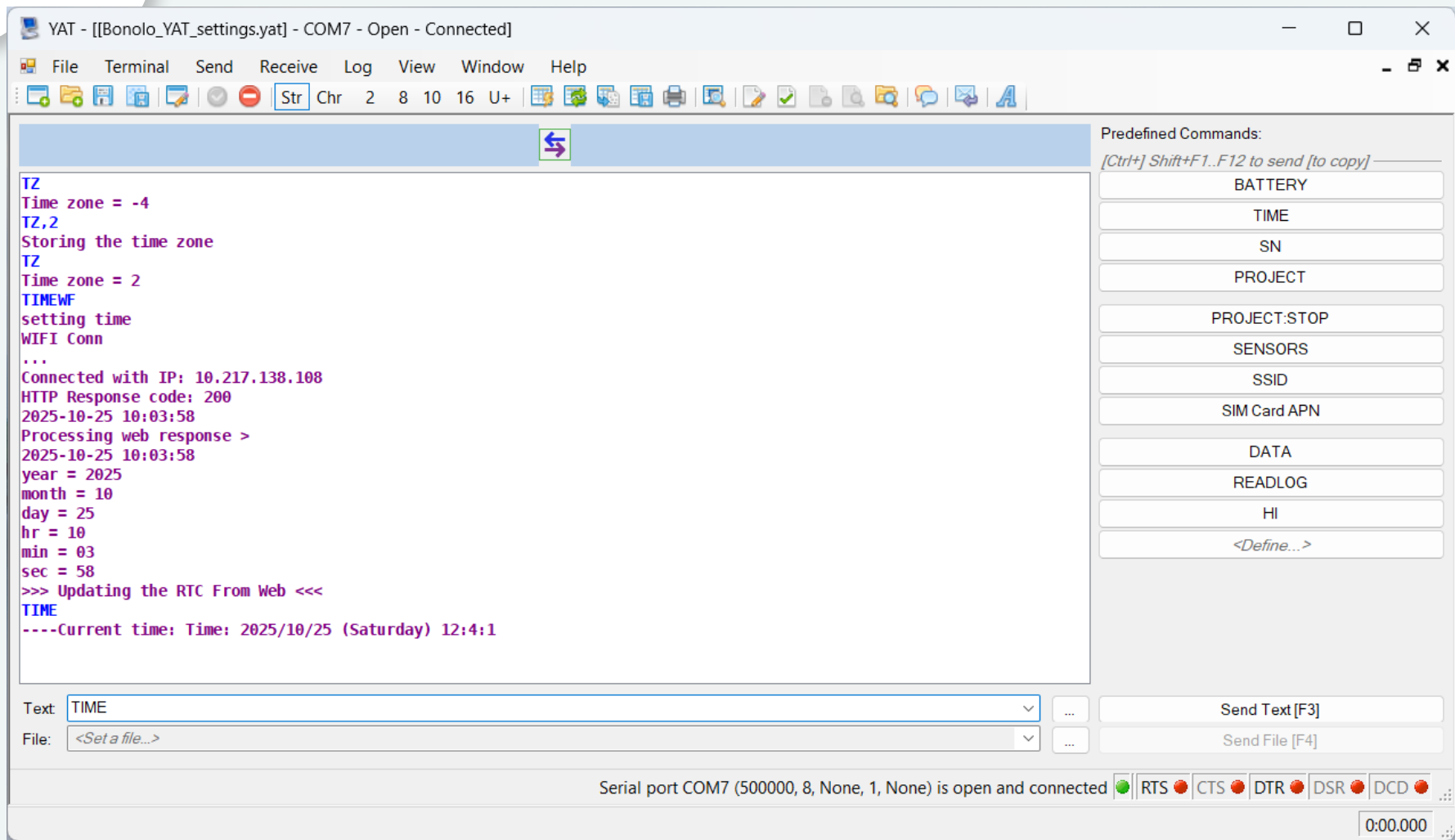

```
TZ
Time zone = -4
TZ,2
Storing the time zone
TZ
Time zone = 2
TIMEWF
setting time
WIFI Conn
...
Connected with IP: 10.217.138.108
HTTP Response code: 200
2025-10-25 10:03:58
Processing web response >
2025-10-25 10:03:58
year = 2025
month = 10
day = 25
hr = 10
min = 03
sec = 58
>>> Updating the RTC From Web <<<
TIME
----Current time: Time: 2025/10/25 (Saturday) 12:4:1
```

Below the terminal output, there are fields for "Text" (set to "TIME") and "File" (set to "<Set a file...>"). To the right, a "Predefined Commands:" list includes: BATTERY, TIME, SN, PROJECT, PROJECT:STOP, SENSORS, SSID, SIM Card APN, DATA, READLOG, HI, and <Define...>. At the bottom, a status bar indicates "Serial port COM7 (500000, 8, None, 1, None) is open and connected" with status icons for RTS, CTS, DTR, DSR, and DCD. A timer in the bottom right corner shows "0:00.000".

Test Sensors

```
SENSORS
----Reading Sensors. Takes 30 secondsNo data.
No data.
No data.
No data.
PMS Read time out.
<LF>Sensor Values:
Temperature:  22.9 *C
Relative Humidity:  54 %
CO2:  445 PPM
PM1:  0 ug/m3
PM2.5:  0 ug/m3
PM10:  0 ug/m3
Battery: 75 %
Time: Time: 2025/9/22 (Monday) 13:40:21
```

On the right side of the terminal window, there is a "Predefined Commands:" section with a list of buttons:

- [Ctrl+] Shift+F1..F12 to send [to copy]
- BATTERY
- TIME
- SN
- PROJECT
- PROJECT:STOP
- SENSORS
- SSID
- SIM Card APN
- DATA
- READLOG
- HI
- <Define...>

At the bottom of the terminal window, there are input fields for "Text" (containing "SENSORS") and "File" (containing "<Set a file...>"). A tooltip is visible over the "Text" field, stating: "Fill-in single-line text or [...] to enter multi-line text, drop down for recent text, [Enter] or [F3] to send [Text]".

At the bottom right of the terminal window, there is a status bar that reads: "Serial port COM3 (500000, 8, None, 1, None) is open and connected". To the right of this text are several status indicators: a green light, and red lights for "RTS", "CTS", "DTR", "DSR", and "DCD". A timer at the bottom right shows "0:00.000".

Serial Number

PROJECT - Check

YAT - [[Bonolo_YAT_settings.yat] - COM3 - Open - Connected]

File Terminal Send Receive Log View Window Help

Str Chr 2 8 10 16 U+

PROJECT

```
----Current time: Time: 2025/9/22 (Monday) 13:39:7
----Project Start: Time: 2025/9/24 (Wednesday) 21:11:19
----End: Time: 2025/9/24 (Wednesday) 21:11:19
----Sampling Period: 300 seconds
----Project ongoing
----LTE ON
----WIFI ON
----
```

Predefined Commands:

[Ctrl+] Shift+F1..F12 to send [to copy]

- BATTERY
- TIME
- SN
- PROJECT
- PROJECT:STOP
- SENSORS
- SSID
- SIM Card APN
- DATA
- READLOG
- HI
- <Define...>

Text: PROJECT

File: <Set a file...>

Serial port COM3 (500000, 8, None, 1, None) is open and connected

RTS CTS DTR DSR DCD

0:00.000

PROJECT - START

```
PROJECT:DAY
----New 1 day project
----Current time: Time: 2025/10/25 (Saturday) 12:21:21
----Project Start: Time: 2025/10/25 (Saturday) 12:21:21
----End: Time: 2025/10/26 (Sunday) 12:21:21
----Sampling Period: 60 seconds
----Project ongoing
----LTE OFF
----WIFI OFF
----
Time: 2025/10/25 (Saturday) 12:22:0
<LF>Sensor Values:
Temperature: 22.8 *C
Relative Humidity: 43 %
CO2: 496 PPM
PM1: 0 ug/m3
PM2.5: 0 ug/m3
PM10: 0 ug/m3
Battery: 79 %
Time: 2025/10/25 (Saturday) 12:22:0
0
Time: 2025/10/25 (Saturday) 12:23:1
<LF>Sensor Values:
Temperature: 23.1 *C
Relative Humidity: 43 %
CO2: 505 PPM
```

Below the terminal window, there are fields for "Text" (containing "PROJECT:DAY") and "File" (containing "<Set a file...>"). To the right, a "Predefined Commands" panel lists several commands: BATTERY, TIME, SN, PROJECT, PROJECT:STOP, SENSORS, SSID, SIM Card APN, DATA, READLOG, HI, and <Define...>. At the bottom, a status bar indicates "Serial port COM7 (500000, 8, None, 1, None) is open and connected" with status icons for RTS, CTS, DTR, DSR, and DCD. A timer in the bottom right corner shows "0:00.000".

PROJECT - STOP

YAT - [[Bonolo_YAT_settings.yat] - COM7 - Open - Connected]

File Terminal Send Receive Log View Window Help

Str Chr 2 8 10 16 U+

PROJECT:STOP
----Stopping the project
CCSBN0001,22.81,43,496,0,0,0,79,1761394920,2025-10-25 12:22:0
CCSBN0001,23.06,43,505,0,0,0,79,1761394980,2025-10-25 12:23:0
CCSBN0001,23.70,42,557,0,0,0,79,1761395040,2025-10-25 12:24:0
CCSBN0001,24.29,41,469,0,0,0,80,1761395100,2025-10-25 12:25:0
CCSBN0001,24.72,40,525,0,0,0,79,1761395160,2025-10-25 12:26:0
CCSBN0001,25.13,39,431,0,0,0,79,1761395220,2025-10-25 12:27:0
CCSBN0001,25.58,37,493,0,0,0,79,1761395280,2025-10-25 12:28:0
CCSBN0001,26.00,37,445,0,0,0,79,1761395340,2025-10-25 12:29:0
----Current time: Time: 2025/10/25 (Saturday) 12:29:48
----Project Start: Time: 2025/10/25 (Saturday) 12:21:21
----End: Time: 2025/10/25 (Saturday) 12:29:48
----Sampling Period: 60 seconds
----Project OFF
----LTE OFF
----WIFI OFF

Predefined Commands:
[Ctrl+] Shift+F1..F12 to send [to copy] _____

- BATTERY
- TIME
- SN
- PROJECT
- PROJECT:STOP
- SENSORS
- SSID
- SIM Card APN
- DATA
- READLOG
- HI
- <Define...>

Text: PROJECT:STOP

File: <Set a file...>

Serial port COM7 (500000, 8, None, 1, None) is open and connected

RTS CTS DTR DSR DCD

0:00.000

Project – Sampling Period

```
PROJECT,SP,5
----Changing the sampling
----Current time: Time: 2025/10/25 (Saturday) 12:10:9
----Project Start: Time: 2025/10/24 (Friday) 13:39:29
----End: Time: 2025/10/25 (Saturday) 12:0:59
----Sampling Period: 300 seconds
----Project OFF
----LTE OFF
----WIFI OFF
----
PROJECT,SP,1
----Changing the sampling
----Current time: Time: 2025/10/25 (Saturday) 12:10:18
----Project Start: Time: 2025/10/24 (Friday) 13:39:29
----End: Time: 2025/10/25 (Saturday) 12:0:59
----Sampling Period: 60 seconds
----Project OFF
----LTE OFF
----WIFI OFF
----
```

At the bottom of the terminal area, there are input fields for "Text" (containing "PROJECT.SP,1") and "File" (containing "<Set a file...>").

On the right side of the window, there is a "Predefined Commands:" panel. It contains a list of commands in a scrollable list:

- [Ctrl+] Shift+F1..F12 to send [to copy]
- BATTERY
- TIME
- SN
- PROJECT
- PROJECT:STOP
- SENSORS
- SSID
- SIM Card APN
- DATA
- READLOG
- HI
- <Define...>

At the bottom of the window, there is a status bar that reads: "Serial port COM7 (500000, 8, None, 1, None) is open and connected". To the right of this text are several status indicators: a green light, and buttons for "RTS", "CTS", "DTR", "DSR", and "DCD". A timer in the bottom right corner shows "0:00.000".

Project WIFI Enable

YAT - [[Bonolo_YAT_settings.yat] - COM7 - Open - Connected]

File Terminal Send Receive Log View Window Help

Str Chr 2 8 10 16 U+

```
WIFIEN,1
WIFI ON
WIFIEN,0
WIFI OFF
```

Predefined Commands:

[Ctrl+] Shift+F1..F12 to send [to copy]

- BATTERY
- TIME
- SN
- PROJECT
- PROJECT:STOP
- SENSORS
- SSID
- SIM Card APN
- DATA
- READLOG
- Send "READLOG"
- <Define...>
- Send Text [F3]
- Send File [F4]

Text: WIFIEN,1

File: <Set a file...>

Serial port COM7 (500000, 8, None, 1, None) is open and connected

RTS CTS DTR DSR DCD

0:00.000

WIFI SSID check and set

```
SSID
SSID = UCT01
SSID:CIRCOR
Storing the SSID
SSID
SSID = CIRCOR
WFPASS:CIRCOR2005
Storing the password
```

At the bottom of the terminal area, there are input fields for "Text" (containing "WFPASS:CIRCOR2005") and "File" (containing "<Set a file...>").

On the right side of the window, there is a "Predefined Commands:" panel. It lists several commands in a scrollable list:

- BATTERY
- TIME
- SN
- PROJECT
- PROJECT:STOP
- SENSORS
- SSID
- SIM Card APN
- DATA
- READLOG
- HI
- <Define...>

Below the predefined commands list, there are buttons for "Send Text [F3]" and "Send File [F4]".

At the bottom of the window, there is a status bar showing "Serial port COM7 (500000, 8, None, 1, 1)" and a tooltip that reads: "[...] to browse for a file, drop down for recent files, [Enter] to send [File]". To the right of the status bar, there are several status indicators: a green light for "RTS", a red light for "CTS", a red light for "DTR", a red light for "DSR", and a red light for "DCD". A timer shows "0:00.000".

PROJECT – LTE Enable

```
LTEEN,1
LTE ON
LTEEN,0
LTE OFF
```

Below the terminal area, there are input fields for "Text" (containing "LTEEN,1") and "File" (containing "<Set a file...>"). To the right, a "Predefined Commands:" panel lists several commands in a scrollable list:

- BATTERY
- TIME
- SN
- PROJECT
- PROJECT:STOP
- SENSORS
- SSID
- SIM Card APN
- DATA
- READLOG
- HI
- <Define...>

At the bottom of the window, a status bar indicates "Serial port COM7 (500000, 8, None, 1, None) is open and connected" with status icons for RTS, CTS, DTR, DSR, and DCD. A timer in the bottom right corner shows "0:00.000".

LTE – Access Point Name

```
APN
APN = internet
APN,MTN
Storing the APN
APN,internet
Storing the APN
APN
APN = internet
```

Below the terminal area, there are input fields for "Text" (containing "APN") and "File" (containing "<Set a file...>"). To the right, a "Predefined Commands" panel lists several options: BATTERY, TIME, SN, PROJECT, PROJECT:STOP, SENSORS, SSID, SIM Card APN, DATA, READLOG, HI, and <Define...>. At the bottom, there are buttons for "Send Text [F3]" and "Send File [F4]". The status bar at the bottom indicates "Serial port COM7 (500000, 8, None, 1, None) is open and connected" with status indicators for RTS, CTS, DTR, DSR, and DCD. A timer in the bottom right corner shows "0:00.000".

PROJECT – Local Data

```
DATA
SN, Temperature (*C), Hum (%), CO2 (PPM), PM1 (ug/m^3), PM2.5 (ug/m^3), PM10 (ug/m^3), BATTERY (%), UnixTime, DateTime
CCSBN0001, 26.17, 45, 546, 1, 1, 1, 89, 1761230400, 2025-10-23 14:40:0
CCSBN0001, 24.36, 49, 591, 4, 6, 6, 82, 1761312600, 2025-10-24 13:30:0
CCSBN0001, 24.65, 49, 566, 4, 6, 7, 82, 1761312900, 2025-10-24 13:35:0
CCSBN0001, 22.81, 43, 496, 0, 0, 0, 79, 1761394920, 2025-10-25 12:22:0
CCSBN0001, 23.06, 43, 505, 0, 0, 0, 79, 1761394980, 2025-10-25 12:23:0
CCSBN0001, 23.70, 42, 557, 0, 0, 0, 79, 1761395040, 2025-10-25 12:24:0
CCSBN0001, 24.29, 41, 469, 0, 0, 0, 80, 1761395100, 2025-10-25 12:25:0
CCSBN0001, 24.72, 40, 525, 0, 0, 0, 79, 1761395160, 2025-10-25 12:26:0
CCSBN0001, 25.13, 39, 431, 0, 0, 0, 79, 1761395220, 2025-10-25 12:27:0
CCSBN0001, 25.58, 37, 493, 0, 0, 0, 79, 1761395280, 2025-10-25 12:28:0
CCSBN0001, 26.00, 37, 445, 0, 0, 0, 79, 1761395340, 2025-10-25 12:29:0
```

Below the data, there is a "Text" field containing "DATA" and a "File" field containing "<Set a file...>". To the right of the terminal is a "Predefined Commands" panel with a list of buttons: BATTERY, TIME, SN, PROJECT, PROJECT:STOP, SENSORS, SSID, SIM Card APN, DATA, READLOG, HI, and <Define...>. Below the list are buttons for "Send Text [F3]" and "Send File [F4]". At the bottom of the window, a status bar indicates "Serial port COM7 (500000, 8, None, 1, None) is open and connected" with several status icons (RTS, CTS, DTR, DSR, DCD) and a timer showing "0:00.000".

PROJECT – Local to Server

```
SD2WF
Uploading data through WIFI
CCSBN0001,26.17,45,546,1,1,1,89,1761230400,2025-10-23 14:40:0
CCSBN0001,24.36,49,591,4,6,6,82,1761312600,2025-10-24 13:30:0
CCSBN0001,24.65,49,566,4,6,7,82,1761312900,2025-10-24 13:35:0
CCSBN0001,22.81,43,496,0,0,0,79,1761394920,2025-10-25 12:22:0
CCSBN0001,23.06,43,505,0,0,0,79,1761394980,2025-10-25 12:23:0
CCSBN0001,23.70,42,557,0,0,0,79,1761395040,2025-10-25 12:24:0
CCSBN0001,24.29,41,469,0,0,0,80,1761395100,2025-10-25 12:25:0
CCSBN0001,24.72,40,525,0,0,0,79,1761395160,2025-10-25 12:26:0
CCSBN0001,25.13,39,431,0,0,0,79,1761395220,2025-10-25 12:27:0
CCSBN0001,25.58,37,493,0,0,0,79,1761395280,2025-10-25 12:28:0
CCSBN0001,26.00,37,445,0,0,0,79,1761395340,2025-10-25 12:29:0
Connecting to WIFI
...
Connected with IP Add: 10.217.138.108
Sending: [{"ac": "8jZGH25H7aNekm2", "Temp": "26.17", "Hum": "45", "CO2": "546", "PM1": "1", "PM2_5": "1", "PM10": "1", "bat": "89", "
HTTP Response code: 200

Done
```

Below the terminal, there are input fields for 'Text' (containing 'SD2WF') and 'File' (containing '<Set a file...>'). To the right, a 'Predefined Commands' panel lists various commands: BATTERY, TIME, SN, PROJECT, PROJECT:STOP, SENSORS, SSID, SIM Card APN, DATA, READLOG, HI, and <Define...>. At the bottom, a status bar indicates 'Serial port COM7 (500000, 8, None, 1, None) is open and connected' with status icons for RTS, CTS, DTR, DSR, and DCD. A timer shows '0:00.000'.

Operation Log

```
Time change - 2023/11/31 (Friday) 16:0:55<LF>Old time: 2023/11/31 (Friday) 16:0:55 > New time: 2023:11:30_16:00<LF>
Time change - 2023/11/31 (Friday) 16:0:5<LF>Old time: 2023/11/31 (Friday) 16:0:5 > New time: TIMEWF<LF>
Project change2025/10/23 (Thursday) 16:0:34<LF>PS: 2025/10/23 (Thursday) 16:0:34<LF>PE: 2025/10/23 (Thursday) 17:0
Project change2025/10/23 (Thursday) 16:0:45<LF>PS: 2025/10/23 (Thursday) 16:0:34<LF>PE: 2025/10/23 (Thursday) 16:0
Project change2025/10/23 (Thursday) 16:8:20<LF>PS: 2025/10/23 (Thursday) 16:8:20<LF>PE: 2025/10/23 (Thursday) 17:8
Project change2025/10/23 (Thursday) 16:9:29<LF>PS: 2025/10/23 (Thursday) 16:8:20<LF>PE: 2025/10/23 (Thursday) 16:9
Project change2025/10/24 (Friday) 8:42:12<LF>PS: 2025/10/23 (Thursday) 16:8:20<LF>PE: 2025/10/23 (Thursday) 16:9:2
Project change2025/10/24 (Friday) 8:42:27<LF>PS: 2025/10/24 (Friday) 8:42:27<LF>PE: 2025/10/24 (Friday) 9:42:27<LF>
Project change2025/10/24 (Friday) 13:25:44<LF>PS: 2025/10/24 (Friday) 8:42:27<LF>PE: 2025/10/24 (Friday) 13:25:44<
Project change2025/10/24 (Friday) 13:28:48<LF>PS: 2025/10/24 (Friday) 13:28:48<LF>PE: 2025/10/24 (Friday) 14:28:48<
Project change2025/10/24 (Friday) 13:38:50<LF>PS: 2025/10/24 (Friday) 13:28:48<LF>PE: 2025/10/24 (Friday) 13:38:49<
Project change2025/10/24 (Friday) 13:39:29<LF>PS: 2025/10/24 (Friday) 13:39:29<LF>PE: 2025/10/24 (Friday) 14:39:29<
Project change2025/10/25 (Saturday) 12:0:59<LF>PS: 2025/10/24 (Friday) 13:39:29<LF>PE: 2025/10/25 (Saturday) 12:0:
Time change - 2025/10/25 (Saturday) 12:1:12<LF>Old time: 2025/10/25 (Saturday) 12:1:12 > New time: 2025-10-25_10:0
Time change - 2025/10/25 (Saturday) 10:2:42<LF>Old time: 2025/10/25 (Saturday) 10:2:42 > New time: TIMEWF<LF>
Project change2025/10/25 (Saturday) 12:10:9<LF>PS: 2025/10/24 (Friday) 13:39:29<LF>PE: 2025/10/25 (Saturday) 12:0:
Project change2025/10/25 (Saturday) 12:10:18<LF>PS: 2025/10/24 (Friday) 13:39:29<LF>PE: 2025/10/25 (Saturday) 12:0
Wifi change - 2025/10/25 (Saturday) 12:15:10<LF>New SSID: UCT01<LF>
Wifi change - 2025/10/25 (Saturday) 12:15:28<LF>New SSID: CIRCOR<LF>
APN change - 2025/10/25 (Saturday) 12:19:26<LF>New APN: MTN<LF>
APN change - 2025/10/25 (Saturday) 12:19:34<LF>New APN: internet<LF>
Project change2025/10/25 (Saturday) 12:21:21<LF>PS: 2025/10/25 (Saturday) 12:21:21<LF>PE: 2025/10/26 (Sunday) 12:2
Project change2025/10/25 (Saturday) 12:29:48<LF>PS: 2025/10/25 (Saturday) 12:21:21<LF>PE: 2025/10/25 (Saturday) 12
Project change2025/10/25 (Saturday) 12:30:48<LF>PS: 2025/10/25 (Saturday) 12:21:21<LF>PE: 2025/10/25 (Saturday) 12
```

Text: READLOG
File: <Set a file...>

Serial port COM7 (500000, 8, None, 1, None) is open and connected

0:00.000

YAT Settings file

Questions ?

Contact us:

021 762 1171

info@circor.co.za

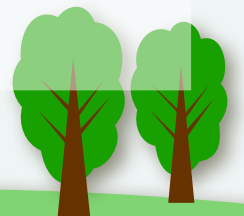

Data logging, example

Project details

- (1) Project length: one month
- (2) Sampling period: 15
- (3) WIFI: OFF
- (4) LTE: OFF

